

PLAT OF SURVEY OF
 PART OF GOVERNMENT LOT 3
 AND THE NW 1/4 OF THE SE 1/4
 SECTION 6 T39N, R18W
 GARDEN TOWNSHIP
 DELTA COUNTY, MICHIGAN

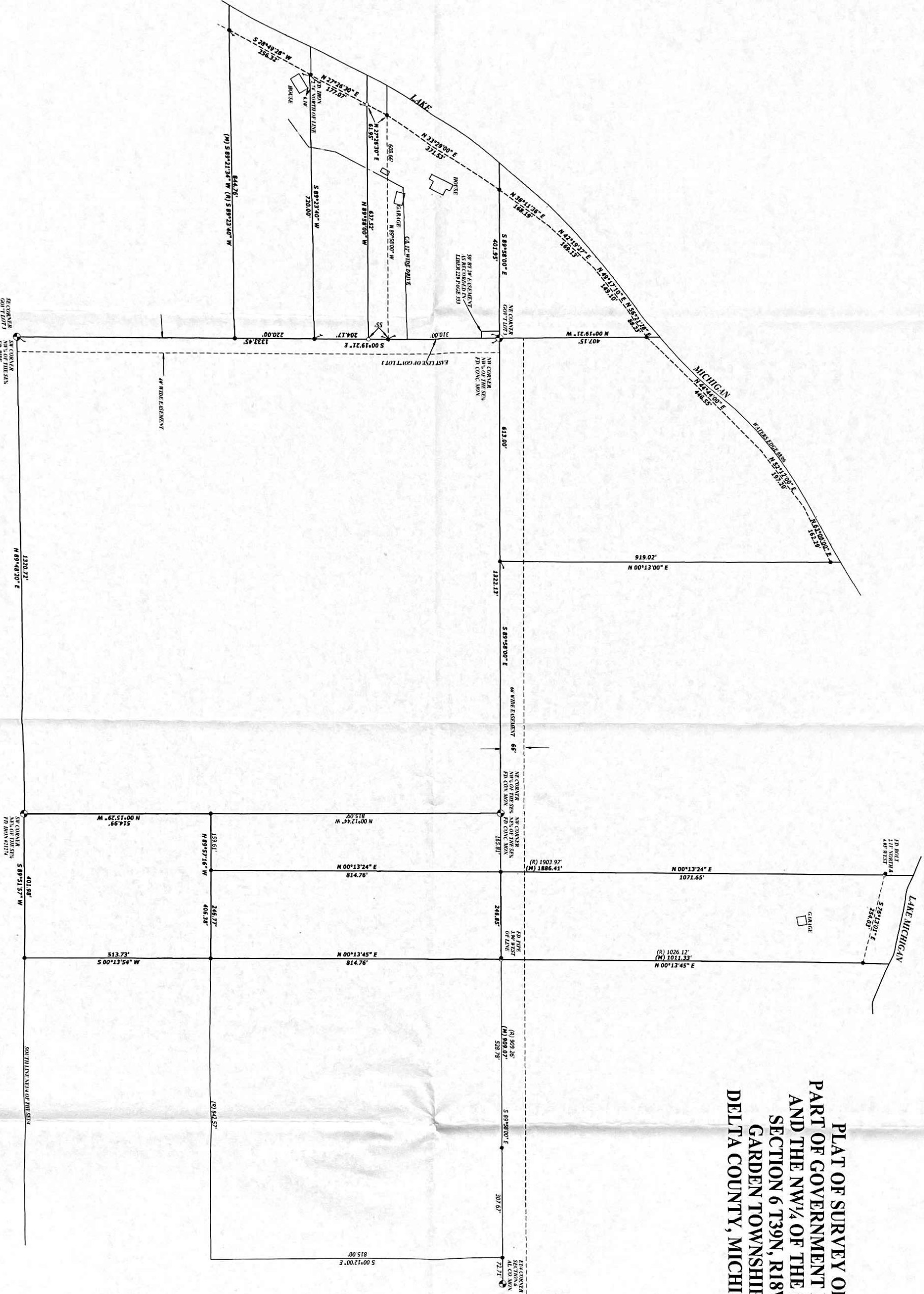

L. MICHAEL PETERSON, A PROFESSIONAL SURVEYOR IN THE STATE OF MICHIGAN, CERTIFY THAT I HAVE SURVEYED AND LAYED THE ABOVE PLAT IN ACCORDANCE WITH THE ACTS OF THE LEGISLATURE AND THAT THE FIELD OBSERVATIONS IS WITHIN THE ACCEPTED LIMITS.	
JOB NUMBER: 110183A/MASTER	SURVEY FOR: STEPHEN BREWSTER
DATE: 08/08/06	SCALE: 1" = 125'
LEGEND (M) MEASURED (R) RECORDED (P) IRONS FOUND (C) CONTROL CORNER	

